Table5. Average GRE Percentile Scores for All Schools for Fall Semesters, 2000-2008*.
**Estimates only for Enrolled Students in 2008.*

	All Applicants			Offered Admission			Enrolled		
	V	**Q**	**A**	**V**	**Q**	**A**	**V**	**Q**	**A**
All Fee-Paid Degree Applicants									
2000	59	71	67	62	68	66	62	60	59
2001	61	74	72	61	67	68	57	59	58
2002	63	73	72	61	71	72	60	64	68
2003	60	67	63	60	62	62	57	60	63
2004	60	63	52	61	61	52	56	54	49
2005	58	62	49	58	61	48	56	56	48
2006	57	59	44	58	60	44	57	53	46
2007	55	64	40	56	64	41	54	59	42
2008	54	67	36	55	66	38	54	60	41

Figure 8. Average GRE Verbal Percentiles of Applicants, Admittees and Enrollees, Fall 2000-2008

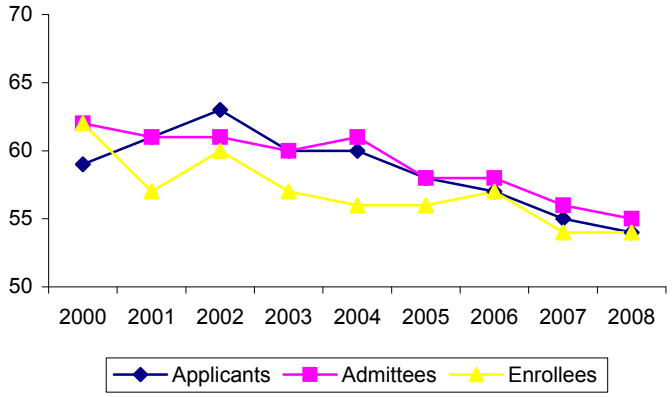

Figure 9. Average GRE Quantitative Percentiles of Applicants, Admittees and Enrollees, Fall 2000-2008

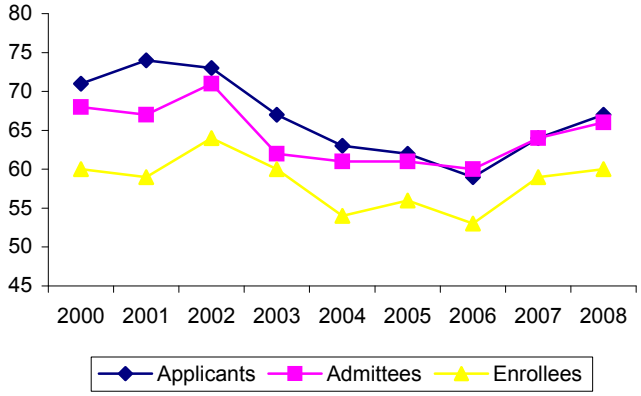

Figure 10. Average GRE Analytical Percentiles of Applicants, Admittees and Enrollees, Fall 2000-2008

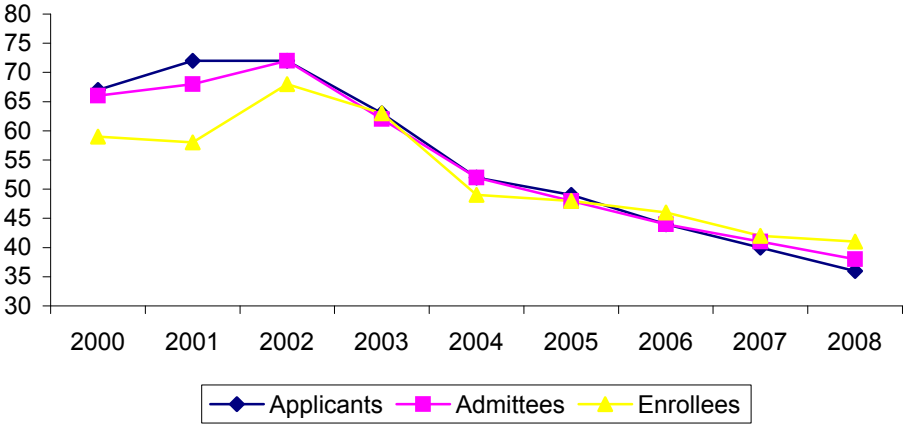

Figure 11. Harpur College (Social Sciences) Average GRE Percentiles for Enrolled Students in Fall 2000-2008

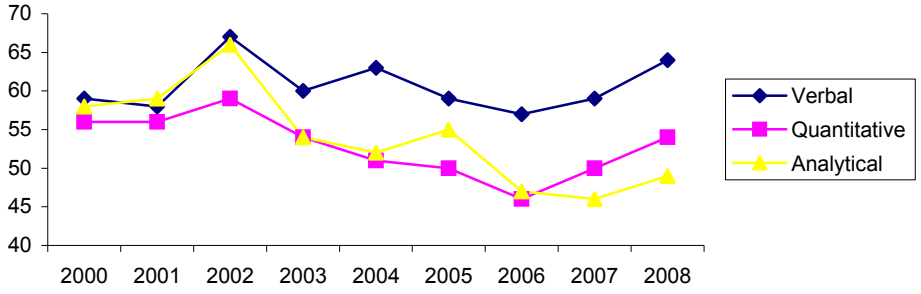

Figure 12. Harpur College (Humanities) Average GRE Percentiles for Enrolled Students in Fall 2000-2008

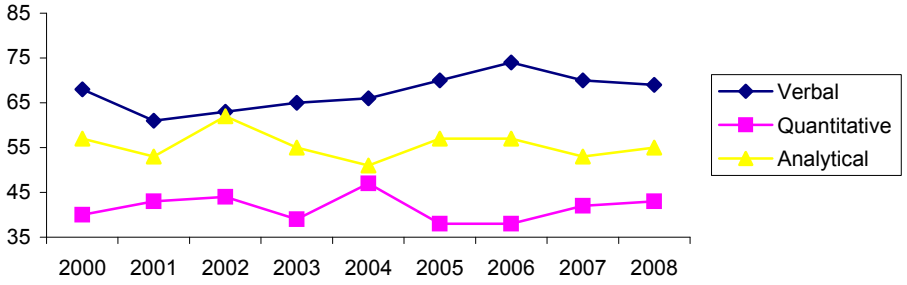

Figure 13. Harpur College (Maths & Sciences) Average GRE Percentiles for Enrolled Students in Fall 2000-2008

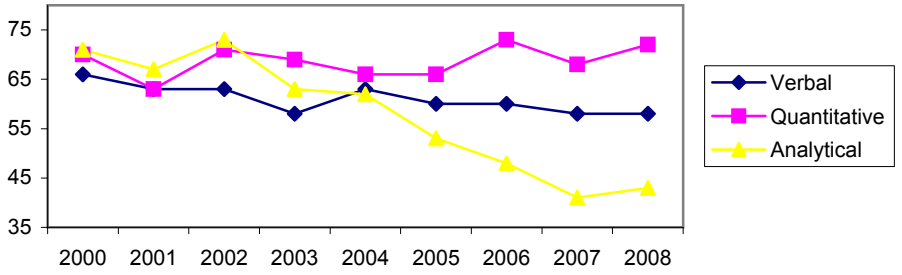

Figure 14. Decker School of Nursing Average GRE Percentiles for Enrolled Students in Fall 2000-2008

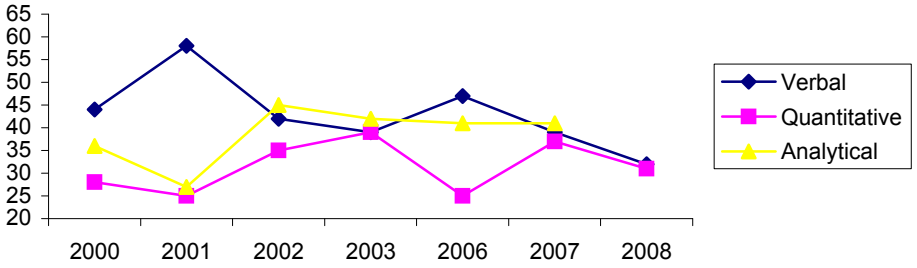

*** No enrollees in Fall 2004-2005**
Data not available for analytical writing for 2008

Figure 15. Watson School of Engineering Average GRE Percentiles for Enrolled Students in Fall 2000-2008

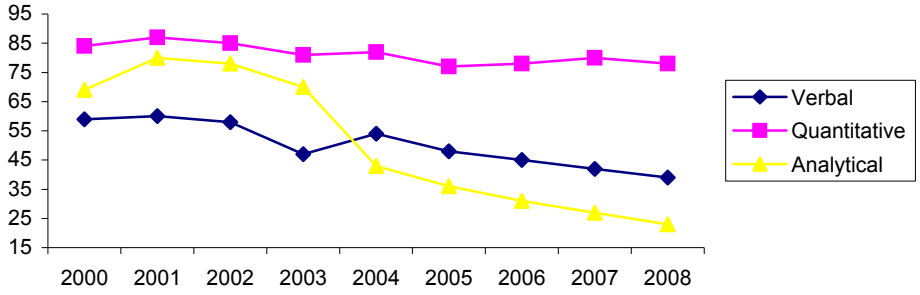

Figure 16. School of Education Average GRE Percentiles for Enrolled Students in Fall 2000-2008

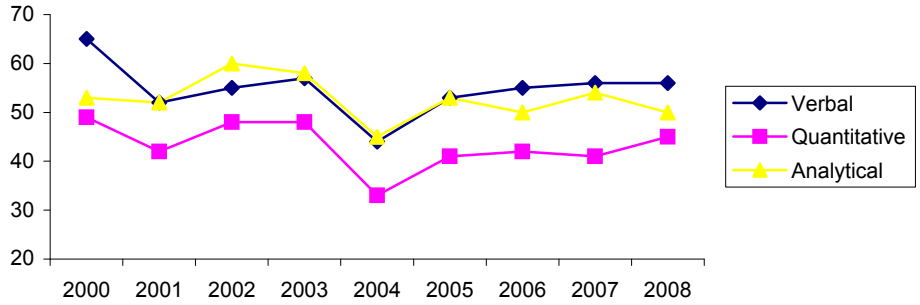

Figure 17. College of Community and Public Affairs Average GRE Percentiles for Enrolled Students in Fall 2000-2008

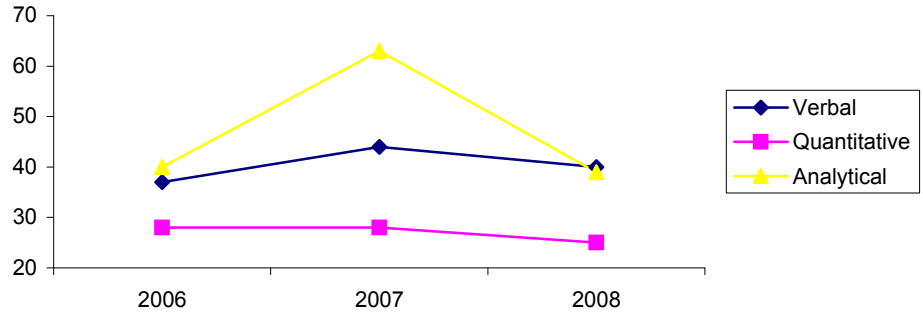

Table 6. Average GRE Percentile Scores by School for Fall Semesters, 2000-2008

	All Applicants			Offered Admission			Enrolled		
	V	**Q**	**A**	**V**	**Q**	**A**	**V**	**Q**	**A**
Harpur College of Arts and Sciences									
Social Sciences									
2000	62	66	62	61	60	62	59	56	58
2001	65	72	71	60	60	63	58	56	59
2002	70	72	73	67	65	70	67	59	66
2003	68	66	69	66	61	63	60	54	54
2004	63	61	53	65	58	53	63	51	52
2005	60	60	49	60	58	51	59	50	55
2006	62	57	47	63	55	49	57	46	47
2007	60	59	44	63	56	47	59	50	46
2008	60	62	41	67	51	60	64	54	49
Humanities									
2000	67	43	55	68	40	55	68	40	57
2001	67	44	55	68	45	57	61	43	53
2002	70	49	61	70	46	52	63	44	62
2003	69	45	55	70	44	56	65	39	55
2004	69	48	57	72	48	59	66	47	51
2005	69	41	58	70	41	61	70	38	57
2006	69	41	58	74	41	59	74	38	57
2007	71	44	54	73	44	58	70	42	53
2008	71	54	53	77	45	60	69	43	55
Maths & Sciences									
2000	60	71	72	64	75	73	66	70	71
2001	62	67	69	66	70	73	63	63	67
2002	64	66	70	67	75	76	63	71	73
2003	63	63	63	60	72	65	58	69	63
2004	61	64	56	64	71	56	63	66	62
2005	63	62	56	59	69	51	60	66	53
2006	63	61	52	61	70	45	60	73	48
2007	63	67	50	61	71	45	58	68	41
2008	61	67	44	58	72	41	58	72	43
Decker School of Nursing									
2000	47	33	41	47	33	41	44	28	36
2001	45	18	27	45	18	27	58	25	27
2002	43	34	38	44	36	38	42	35	45
2003	41	35	44	41	35	44	39	39	42
2004	24	30	37	25	14	47	0	0	0
2005	45	46	38	45	34	32	0	0	0
2006	56	39	38	61	32	42	47	25	41
2007	45	34	42	43	34	44	39	37	41
2008	42	46	30	39	48	32	32	31	0

Watson School of Engineering

2000	60	89	75	61	88	76	59	84	69
2001	67	91	83	61	86	78	60	87	80
2002	59	87	78	62	87	79	58	85	78
2003	62	86	75	62	86	76	47	81	70
2004	58	83	48	60	83	50	54	82	43
2005	49	78	36	50	79	35	48	77	36
2006	44	78	28	46	78	29	45	78	31
2007	43	80	26	45	80	27	42	80	27
2008	42	81	22	43	81	22	39	78	23

School of Education

2000	58	44	49	63	47	54	65	49	53
2001	57	36	48	56	37	53	52	42	52
2002	53	45	52	55	46	57	55	48	60
2003	57	47	54	59	49	58	57	48	58
2004	47	34	46	47	35	46	44	33	45
2005	52	39	49	55	41	54	53	41	53
2006	52	39	44	56	43	49	55	42	50
2007	53	10	49	56	44	54	56	41	54
2008	54	44	47	54	44	49	56	45	50

College of Community and Public Affairs

2006	41	36	41	42	37	42	37	28	40
2007	44	34	45	45	34	53	44	28	63
2008	48	45	40	54	43	50	40	25	39

Table 7. Average Total GMAT Scores for Fall Semesters, 2000-2008

	All Applicants		Offered Admission		Enrolled	
	Total Score	**Percentile**	**Total Score**	**Percentile**	**Total Score**	**Percentile**
School of Management						
2000	565	61	585	68	579	66
2001	572	61	586	66	558	58
2002	574	62	594	68	581	64
2003	589	66	615	73	601	69
2004	575	64	606	71	590	67
2005	575	60	598	67	591	65
2006	560	57	588	66	571	61
2007	591	66	612	71	598	67
2008	603	67	622	73	641	75
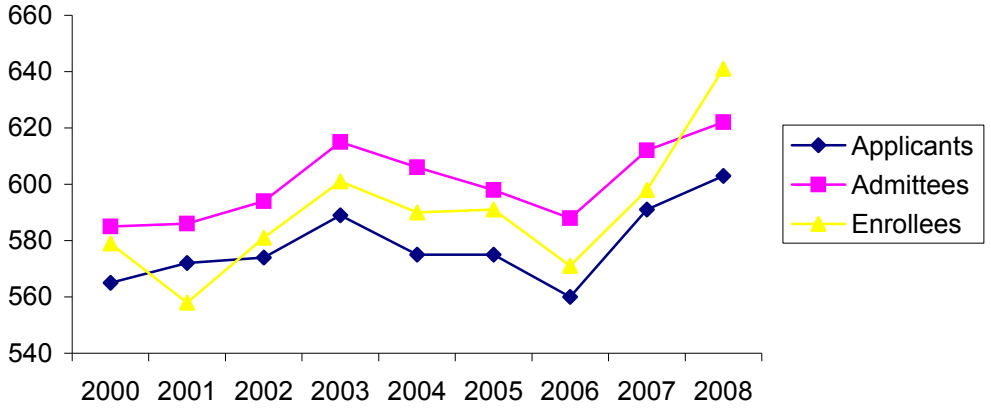
Figure 18. Average GMAT Scores of Applicants, Admittees and Enrollees, Fall 2000-2008